

PACS Quick Start Guide

PACS DOWNLOAD LINK LOCATION

Overview

Tower's PACS Portal is a zero-client viewer which means no software is installed on your computer. It is designed to provide access to images and reports to help care for a patient.

Accessing Tower's PACS Portal

From any web browser, please go to <https://ica.towerpacs.com/webaccess/> and save web address to your favorites for convenience.

Login Screen View

Below is a screen shot of the log-in page you will be directed to.

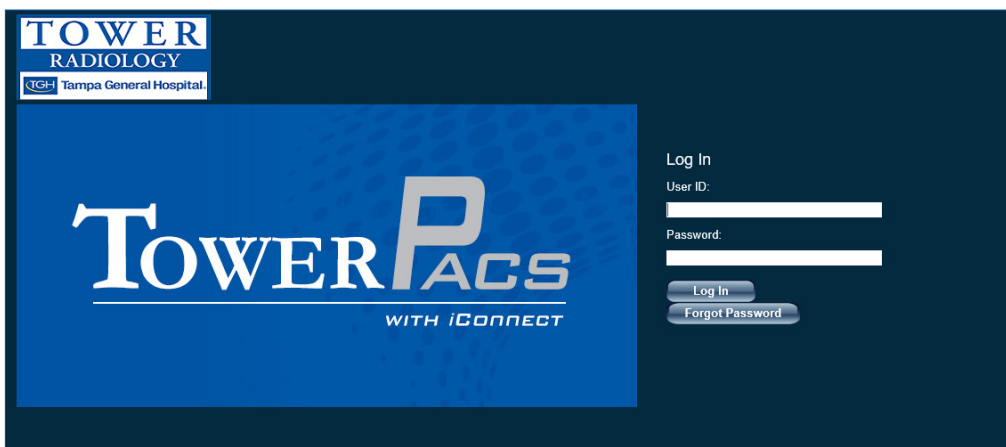

There are three primary functions in Tower's PACS portal – 1) SEARCH 2) VIEWER 3) HISTORY

1

Search View

The screen shot below is what will open immediately after logging in. There are three different ways you can search for a patient: last name, date of birth or Patient ID. Enter search criteria and click the "Search" button on the right handside.

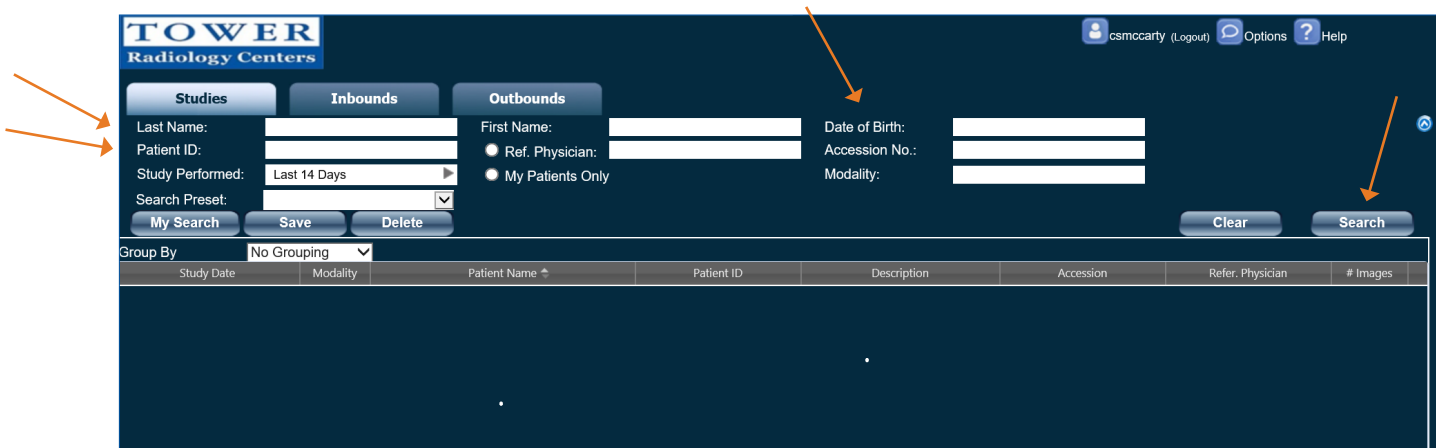

Double click on the patient and study you wish to view or single click and click “View Study”.

Group By	Study Date	Modality	Patient Name	Patient ID	Description	Accession	Refer. Physician	# Images
	01-Jan-2018	OT	ZZTEST, AMY	6210752	PAPERWORK	07044229	.	1
	01-Jan-2018	OT	ZZTEST, AMY	6210752	PAPERWORK	07053375	TEMP, PHYSICIAN	1
	01-Jan-2018	OT	ZZTEST, AMY	6210752	PAPERWORK	07302996	.	1
	01-Jan-2018	OT	ZZTEST, AMY L	6000231	PAPERWORK	07302939	.	1
	01-Jan-2018	OT	ZZTEST, AMY	6210752	PAPERWORK	07061672	.	1
	01-Jan-2018	OT	ZZTEST, AMY L	6000231	PAPERWORK	07116177	.	1
	14-May-2018 4:53:39 PM	US	ZZTEST, AMY	F50000231	US CHEST	07047360	NEWTON, WILLIAM	4
	14-May-2018 12:23:27 PM	MR	ZZTEST, AMY	F50000231	MR SPINE CERVICAL W/O CONTRAST	07116143	TEMP, PHYSICIAN	13
	14-May-2018 12:52:30 PM	US	ZZTEST, AMY	F50000231	US PELVIC COMPLETE/ US TRANSVAGINAL	07116177	TEMP, PHYSICIAN	5
	14-Jun-2018 9:41:02 AM	US	ZZTEST, AMY	F50000231	US ABDOMEN COMPLETE	07173372	TEMP, PHYSICIAN	5
	17-Jun-2018 9:42:35 AM	US	ZZTEST, AMY	F50000231	WASHING	.	.	5
	17-Jun-2018 9:42:41 AM	US	ZZTEST, AMY	F50000231	WASHING	.	.	1
	23-Jun-2018 11:23:34 PM	CT	ZZTEST, AMY	6210752	CT THORAX W/O CONTRAST	07052535	TEMP, PHYSICIAN	29
	23-Jun-2018 11:23:34 PM	CT	ZZTEST, AMY	6210752	CT ABDOMEN PELVIS W/O CONTRAST	07043494	SPIELBERG, SHEENA	2
	21-Jul-2018 8:24:50 AM	CR	ZZTEST, AMY	6210752	CT BRAIN W/O CONTRAST	06477854	BROSCH, RYAN	3
	30-Oct-2018 1:47:38 PM	CT	ZZTEST, AMY	6210752	MAMMO DIGITAL SCREENING BILATERAL W CAD	06426168	BELLE, AWILDA	3
	04-Nov-2018 1:09:53 PM	US	ZZTEST, AMY	6210752	MAMMO DIGITAL SCREENING BILATERAL W CAD	06342298	ACKERMAN, CORRIE	4
	04-Nov-2018 12:08:03 PM	DX	ZZTEST, AMY	6210752	US CAROTID BILATERAL	06315901	CASTRO, AIDA	17
	14-Nov-2018 4:51:37 PM	CR	ZZTEST, AMY	6210752	RF ESOPHAGRAM/UPPER GI W AIR	06346374	TEST, PHYSICIAN	2
	16-Dec-2018 12:21:45 PM	RF	ZZTEST, AMY	6210752	MAMMO DIGITAL DIAGNOSTIC BILATERAL W CAD	06451620	BELLE, AWILDA	2
	13-Jan-2020	OT	ZZTEST, AMY	6210752	MAMMO DIGITAL SCREENING BILATERAL W CAD	06476280	TEMP, PHYSICIAN	1
	17-Jan-2020 10:14:08 PM	US	ZZTEST, AMY	6210752	US ABDOMEN COMPLETE	06495340	BELLE, AWILDA	1
	04-Feb-2020 01:24:03 PM	CR	ZZTEST, AMY	F50000231	RF ESOPHAGMUS/ESOPHAGRAM	06540336	TEST, PHYSICIAN	3
	05-Aug-2020 10:11:33 AM	CT	ZZTEST, AMY	6210752	CT THORAX W CONTRAST	06957639	TEST, PHYSICIAN	64
	06-Oct-2020 9:23:01 PM	US	ZZTEST, AMY	F50000231	US ABDOMEN LIMITED	06109597	TEST, PHYSICIAN	3
	16-Dec-2021 7:40:35 AM	DX	ZZTEST, AMY	6210752	DR CHEST 2V	10575160	TEMP, PHYSICIAN	2

2 Image & Report Viewer

Once you have opened the patient and study you wish to view, the image viewer panel pops up with a toolbar available along the top of your screen. Hover over an icon and the name of the tool and other options for that tool will expand automatically. Click on the tool you would like to utilize. To erase a notation within the image, double click on the notation. Image thumbnails are located by the tool bar for each series in the exam. To add a thumbnail to the view ports, simply drag and drop to review the series in more detail. To view the report, click on the yellow lined icon below the X in the top right corner. The report will open on the left hand side as shown below.

Report Icon

Report Content:

LOCATION NAME: TOWER RADIOLOGY CENTER HABANA
 PATIENT NAME: AMY ZZTEST
 MRN: 6210752 DOB: 01-02-1987

Ce:
04/25/2022 DR CHEST 2V
 THIS IS A TEST REPORT

CLINICAL INDICATION: TESTING

COMPARISON: None

FINDINGS: Cardiac silhouette is normal. The hilar structures are normal. The lungs are clear. There is no focal consolidation or evidence of pulmonary edema. There are no pleural effusions. The osseous structures are normal. No pneumothorax is seen.

IMPRESSION:
 Negative radiographs of the chest.
 THIS IS A TEST REPORT

WORKSTATION: 257-1044

Electronically Signed By: DAVID J GERMAN, MD
 04/25/2022

The information contained in this transmission is privileged and confidential. It is intended for the use of the referring physician named above. If the reader of this message is not the intended recipient, you are notified that any dissemination, distribution or copy of this communication is strictly prohibited. If you have received this communication in error, please notify us immediately. If there are any questions or problems with this transmission of this facility, please call (813) 255-2751.

To Print a Tower Report

Click on Report List.

History

ZZTEST, AMY

20-May-2018 12:59:08 PM: Series 1

Report List

First Name: AMY
 Last Name: ZZTEST

Select Unknown.

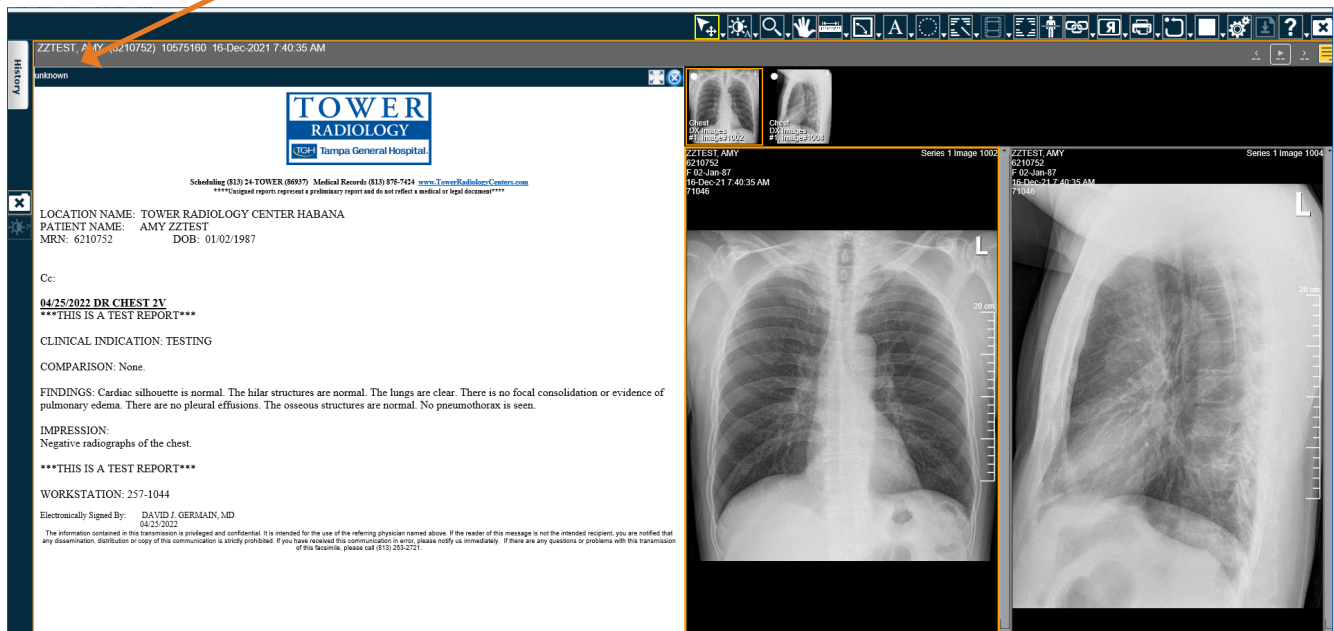

A report with a Tower logo will be displayed. Click on the printer icon and then click on Print.

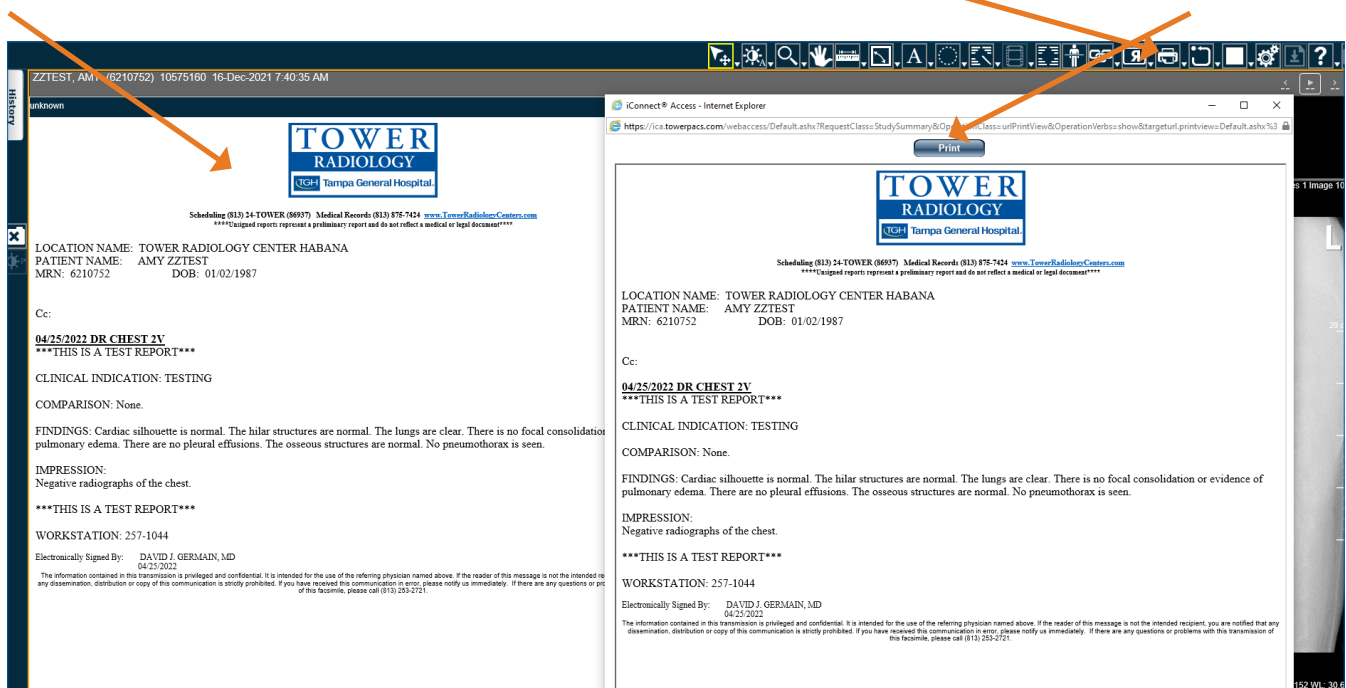

To Close Viewer

To close the Image and Report Viewer screen, click on the “X” in the top right hand corner or the “X” located on the left hand side half way down the page.

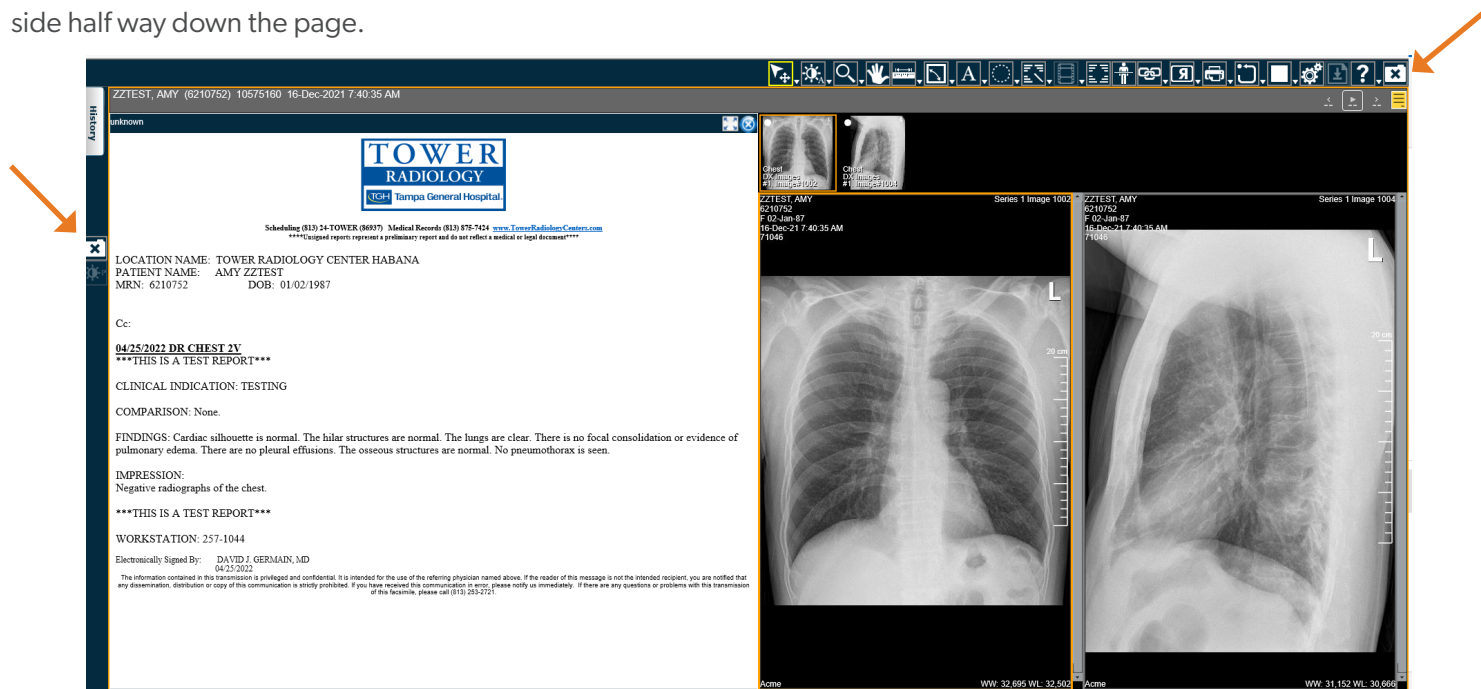

3

History

While in the Image and Report Viewer screen, you can quickly pull up your search “History” by clicking on the “History” tab located on the left hand side of your screen, which will expand a window to view and select if you so choose.

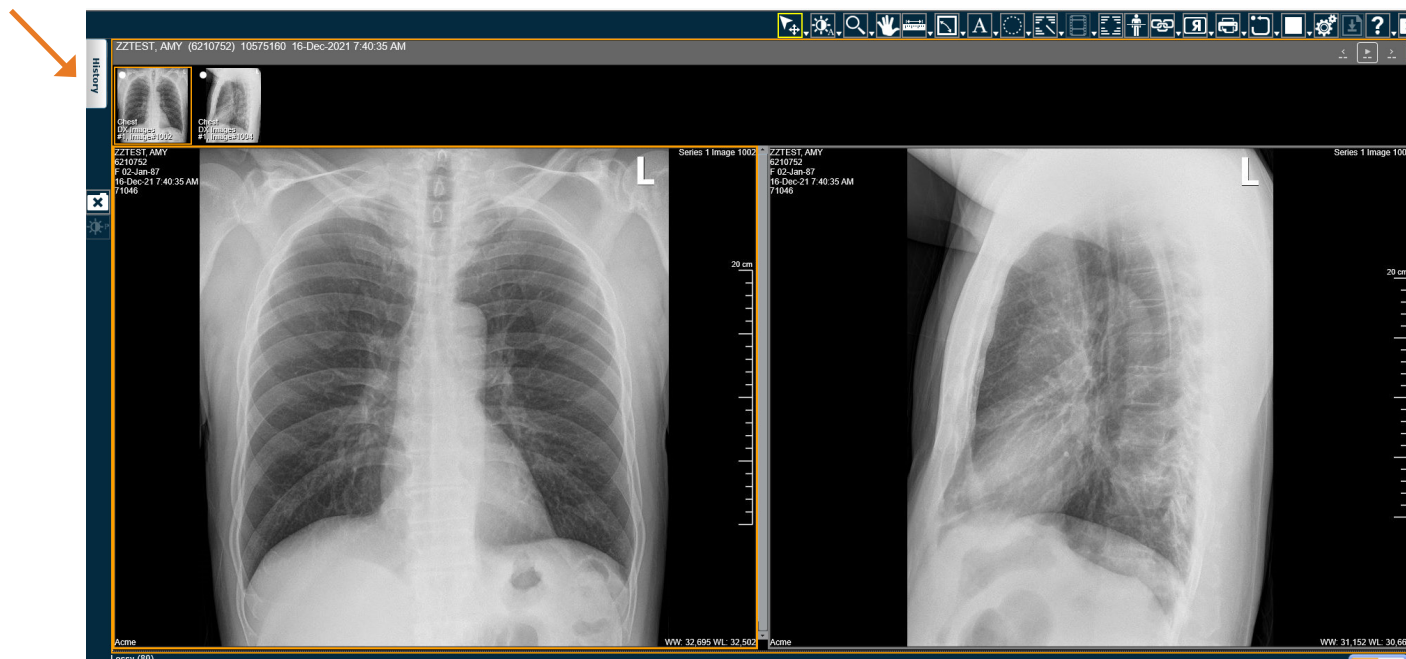

For Technical Support, please call 813-387-1333, option 1